

# Index

## AutoManagement Modules: Financial & Logistics

---

|  |     |
|--|-----|
| General Features                         | 0 2 |
| <b>FMS</b> : Financial Management System |     |
| General Ledger Module                    | 0 6 |
| Accounts Payable Module                  | 1 0 |
| Accounts Receivable Module               | 1 2 |
| <b>VMS</b> : Vehicle Management System   | 1 4 |
| <b>IMS</b> : Inventory Management System | 1 8 |
| <b>SMS</b> : Service Management System   | 2 2 |
| <b>RMS</b> : Rental Management System    | 2 6 |
| <b>AMS</b> : Assets Management System    | 3 0 |
| <b>TMS</b> : Treasury Management System  | 3 4 |
| <b>CFS</b> : Consumer Finance System     | 3 8 |
| <b>INS</b> : Insurance Management System | 4 2 |
| <b>PMS</b> : Projects Management System  | 4 6 |
| <b>PCS</b> : Production Control System   | 5 0 |
| Reports                                  | 5 4 |

# AUTOMANAGEMENT<sup>®</sup>

## GENERAL FEATURES

The screenshot displays the Auto-Management ERP system interface. The main window, titled "Auto-Management", features a navigation pane on the left with an "Explorer Menu" containing items like General Ledger, Receivables, Payables, Vehicle Management, Inventory Management, and Production Control. The main content area lists several modules with brief descriptions:

- General Ledger**: A powerful segment-based financial accounting module allowing multi-company consolidation.
- Accounts Receivable**: Manages all your receivables and provides powerful reporting tools for aging analysis.
- Accounts Payable**: Provides you with accurate information to manage relations with your suppliers.
- Consumer Finance**: Flexible financing system designed for financing vehicles.
- Treasury Management**: Manage your future cash flows with direct interface to banking modules.
- Asset Management**: Corporate-level asset management system with integration to GL.
- Vehicle Management**: Manage purchasing, sales and stock mgmt for automobiles. Supports multiple franchise.
- Inventory Management**: Optimized for VLI (Very Large Inventories) that are associated with automobile business.
- Service Management**: Time and Labor management tool for managing multiple workshops dealing in automobile.
- Rental Management**: A full-fledged rental solution designed for Middle-Eastern market.

Overlaid on the main window are three setup windows:

- SETUP -> Select Branch**: A dialog box for selecting a branch. It shows "Select Company" as "1 - Mohamed Naser Al Sayer & Sons" and a list of departments and branches. The "Select Branch" list includes: 1 - Al Rai (MNSS), 2 - Shuwalah, 3 - Ahmad, 4 - MNSS - Al-Soor, 5 - MNSS - Airport Branch, 6 - Jaha, 7 - Units Accessories Branch, 8 - Lexus / Al-Rai II, 9 - Rental/Leasing, 10 - Shaq, 11 - Canada Dry-Tyre Center, 12 - Dubai Stationery Shop, 13 - Fahsheel.
- SETUP -> User Preferences**: A dialog box for user preferences. It has tabs for "Printer Settings", "Option(s)", "Toolbar Settings", and "Calculator Settings". The "Option(s)" tab is active, showing "Print Margins (in inches)" with fields for Left, Right, Top, and Bottom. It also has checkboxes for "Reports in Preview Mode" (checked), "Use Color Scheme", "Application Live Update" (checked), and "Set Dictionary Mode".
- SETUP -> Change Parameters**: A partially visible dialog box at the bottom left.



Today's biggest challenge is to maintain various types of business in a single database and system. AutoManagement® allows you to fulfill this. AutoManagement® is an integrated solution for the Automotive dealerships.

AutoManagement® provides you with rich functionality, without compromising on security. All available options are tightly controlled & integrated in the security module. The Suite is designed using an open architecture that supports today's leading technologies, to deliver the best security, data integrity and openness with external systems.

AutoManagement® is designed using highly scalable platform based on Microsoft SQL Server® and a 32-bit or 64-bit Windows® Operating System. The front-end is designed using Power Builder® which is the leading tool for developing cutting-edge business solutions.

The choice remains with you. Choose and you have the confidence that you can start small and scale out as your business grows.

# Key Features

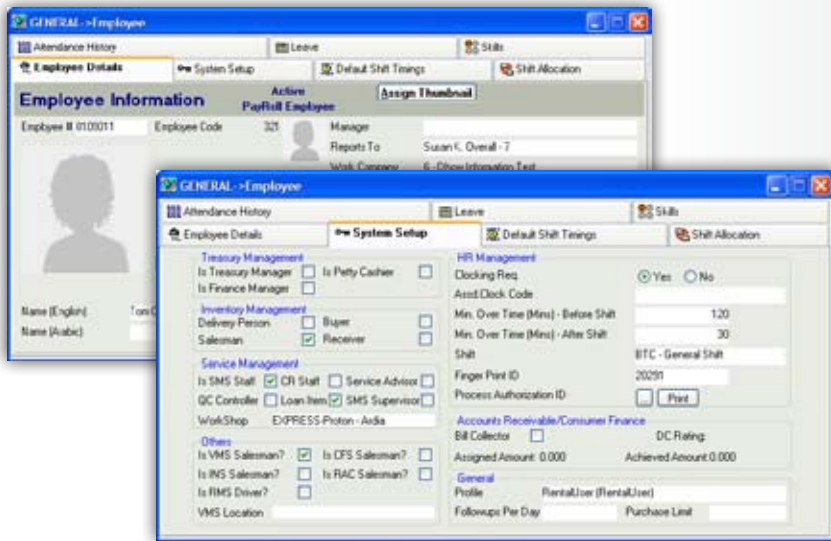

## EIS Employee Information Systems

AutoManagement® is equipped with an Employee Information database that contains enough information about every single employee in the organization. Information includes all demographics as well as a photograph, address, and financial information related to the employment such as salary, date of appointment and last information related to his work shifting. This information could be used to create user profile to use the system for his day to day business duties.

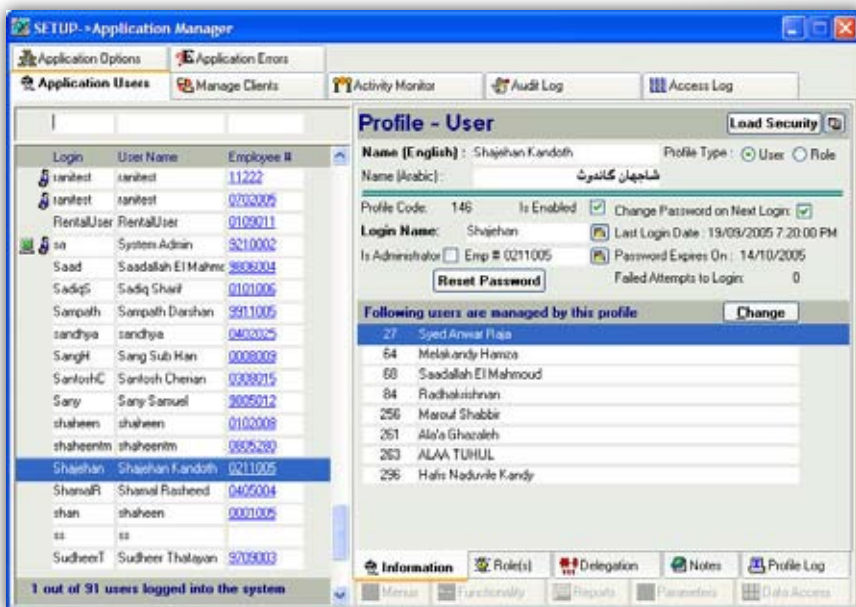

## Application Manager

Throughout very precise and complete set of rules and access rights, the application manager (AM) controls the entire user rights to work on the applications. AM is a powerful tool that controls the entire AutoManagement activities in a very professional manner.

- **Application Users**  
AU uses defined user roles and access rights to couple a user with a role or set of roles
- **Application Options**  
AO defines menu access, functionality access, report access and data access. This allows AU to use these rights.
- **Activity Monitor**  
AM is an option to monitor all activities generated by each user profile.
- **Application Errors**
  - Audit log  
Maintains records about the user profiles and their activities.
  - Access log  
Maintains records about user profile logins to the system.

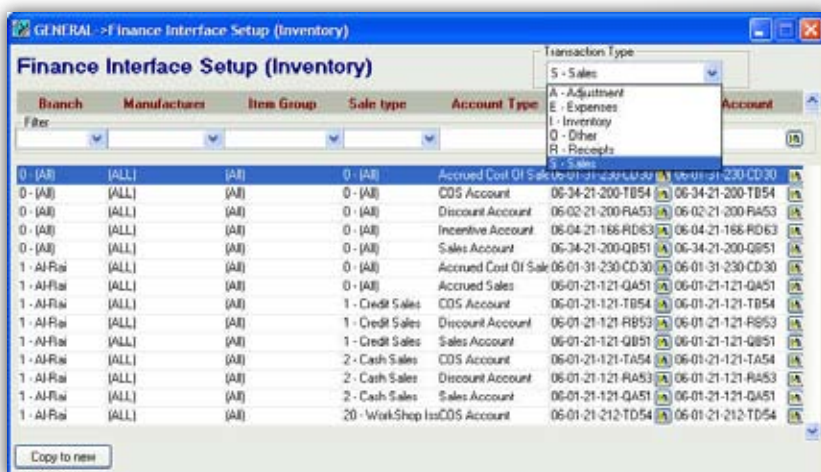

## Interface setup

A complete set of module interfaces are available to use in order to interface various modules to the financial modules. This option allows all transactions created at the modules level to be posted into the appropriate given accounts.



# Key Features

## Master Files

### • Common Masters

Set of generic master files used by the entire system and all modules.

### • Financial Masters

Set of masters that are specific for the financial modules.

### • Module Masters

Organized set of master files related to each module and pertains to these only.

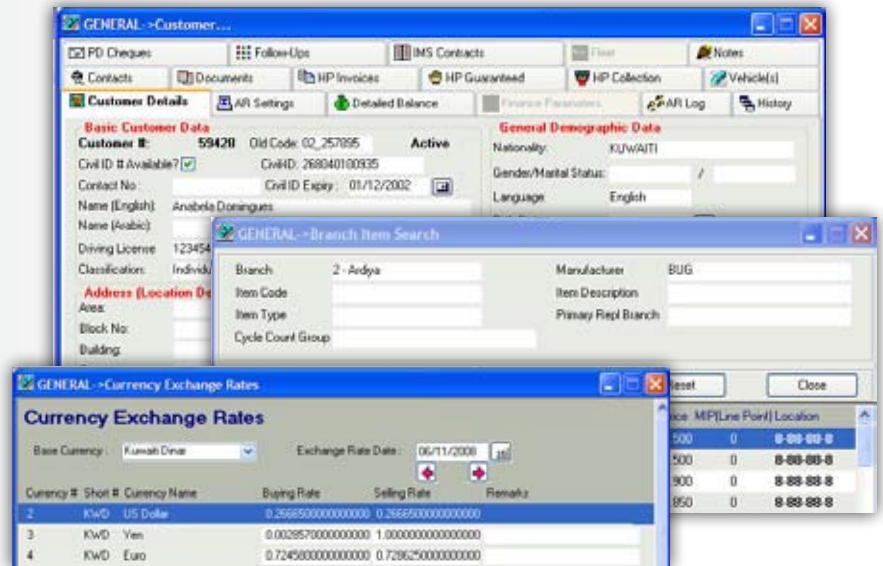

## Comprehensive Reports

### • Report Manager

A comprehensive tool that is used with many options to generate reports out of 750+ set of reports.

### • MIS Reporting

A complete set of management information systems reports that are designed for the top management to assist decision making.

### • Ad hoc Queries

Any technical personnel may interactively run queries to interrogate the database and produce queries as per the needed information.

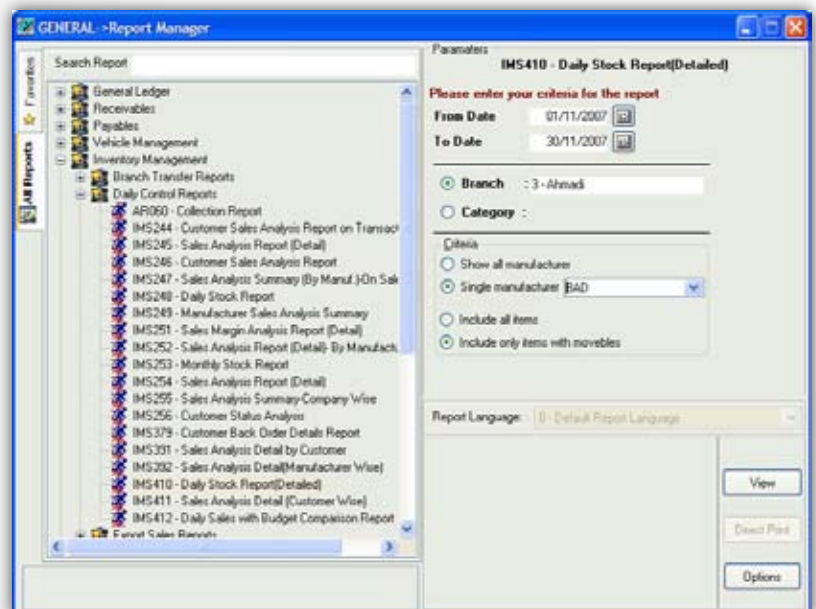

## MORE Features

### • User Welcome Messages

Your AutoManagement® users will be in the reach of your fingertips if you need to send them any message from the administration.

### • System Language

You can use this option to change system's language interface.

### • Batch Processing Job

System administrators or technical staff may setup & activate all batch jobs that need to run periodically.

### • Switch Branches

This option allows you to switch between the various companies and branches, provided you have enough access rights to work in these branches.

### • Desktop Settings

You may setup the front interface of your AutoManagement® to be your favorite; by selecting from 7 different options.

### • License Manager

For the system Administrator and technical staff, this option allows enabling and activating the purchased licenses.

### • Print Settings

This allows you to prepare your printers for printing with various options. One may be to set up the cheque printing printer.

### • Online Manuals

The system comes with online manuals that cover the entire modules.

### • To DO List

A quick "To Do List" allows you to note down some activities to do. You may edit or remove these items from the list as and when required.